

BIOTECA Co., Ltd.

26, Gwollisa-ro 29beon-gil, Osan-si, Gyeonggi-do, 18121, Korea

TEL : (031) 373 - 1628 FAX : (031) 372 - 1629

<http://www.bioteca.co.kr>

TEST REPORT

CLIENT : SHARECHEM

REPORT NO. : TR-2005-044(E)

ADDRESS : 142-10, Saneop-ro 156beon-gil, Gwonseon-gu,
Suwon-si, Gyeonggi-do, Republic of Korea

RECEIPT DATE : MAY.11.2020

COMPLETION DATE : MAY.14.2020

SAMPLE : agab t19

PAGE : 1 OF TOTAL

(1) TEST RESULTS : ANTIBACTERIAL ACTIVITY TEST (APPLY TO JIS Z 2801 - 2010)

CONTENT	TEST BACTERIA	STRAIN 1 : <i>Staphylococcus aureus</i> ATCC 6538P
INOCULUM CONCENTRATION (CFU/ml)		5.3×10^5
VALID TEST CONDITION ($L_{max}-L_{min}$)/(L_{mean})		0.023
U_0		1.3×10^4
U_t		6.6×10^5
A_t		< 10
ANTIBACTERIAL ACTIVITY VALUE (R) RATE (%)		(4.8) 99.9

CONTENT	TEST BACTERIA	STRAIN 2 : <i>Escherichia coli</i> ATCC 8739
INOCULUM CONCENTRATION (CFU/ml)		4.8×10^5
VALID TEST CONDITION ($L_{max}-L_{min}$)/(L_{mean})		0.031
U_0		1.2×10^4
U_t		6.9×10^5
A_t		< 10
ANTIBACTERIAL ACTIVITY VALUE (R) RATE (%)		(4.8) 99.9

REMARK) · < = LESS THAN

· CFU = Colony Forming Unit

The test result of this test report only limited in the sample and sample name presented by the customer and do not represent the all products of the customer. This test report shall be used only within the purpose of its defined usage and also shall not be used for public relations, advertisement and lawsuit without the BIOTECA's lawful conference.

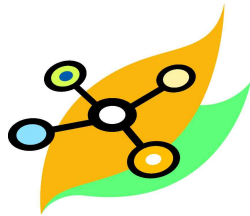

BIOTECA Co., Ltd.

26, Gwollisa-ro 29beon-gil, Osan-si, Gyeonggi-do, 18121, Korea

TEL : (031) 373 - 1628 FAX : (031) 372 - 1629

<http://www.bioteca.co.kr>

REPORT NO. : TR-2005-044(E)

PAGE : 2 OF TOTAL

(2) TEST METHOD

TEST BACTERIA : STRAIN 1 - <i>Staphylococcus aureus</i> ATCC 6538P STRAIN 2 - <i>Escherichia coli</i> ATCC 8739
SAMPLE SIZE : 50 mm × 50 mm, STANDARD FILM : 40 mm × 40 mm Stomacher 400 [®] POLY-BAG
STERILIZATION : UV (254 nm) 2 HOUR RADIATION, INOCULUM VOLUME : 0.4 ml
ANTIBACTERIAL ACTIVITY VALUE (R) : $(U_t - U_0) - (A_t - U_0)$, ANTIBACTERIAL ACTIVITY RATE (%) : $[(10^{U_t} - 10^{A_t}) / 10^{U_t}] \times 100$
VALID TEST CONDITION : $(L_{max} - L_{min}) / (L_{mean}) \leq 0.2$
U_0 : AVERAGE OF COMMON LOGARITHM OF NUMBER OF BACTERIA, RECOVERED FROM UNTREATED TEST SPECIMENS IMMEDIATELY AFTER INOCULATION ($6.2 \times 10^3 \sim 2.5 \times 10^4$ CELL/cm ²)
U_t : AVERAGE OF COMMON LOGARITHM OF NUMBER OF BACTERIA, RECOVERED FROM UNTREATED TEST SPECIMENS AFTER 24 HOUR (MORE THAN 6.2×10^1 CELL/cm ²)
A_t : AVERAGE OF COMMON LOGARITHM OF NUMBER OF BACTERIA, RECOVERED FROM TREATED TEST SPECIMENS AFTER 24 HOUR (CELL/cm ²)

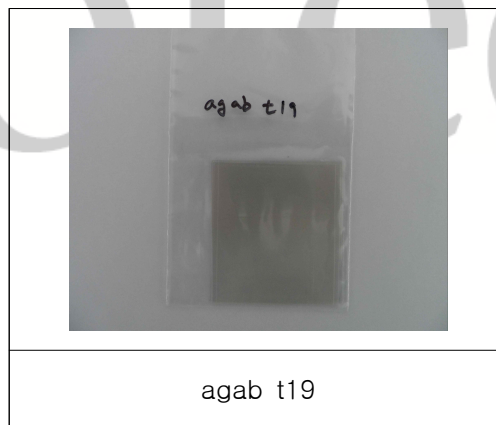

BIOTECA Co., Ltd.

BIOTECA CO., LTD.

Ki Seok Nam / Technical Manager

The test result of this test report only limited in the sample and sample name presented by the customer and do not represent the all products of the customer. This test report shall be used only within the purpose of its defined usage and also shall not be used for public relations, advertisement and lawsuit without the BIOTECA's lawful conference.

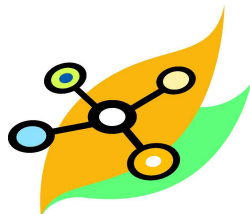

BIOTECA Co., Ltd.

26, Gwollisa-ro 29beon-gil, Osan-si, Gyeonggi-do, 18121, Korea

TEL : (031) 373 - 1628 FAX : (031) 372 - 1629

<http://www.bioteca.co.kr>

REPORT NO. : TR-2005-044(E)

PAGE : 3 OF TOTAL



S. aureus - Blank

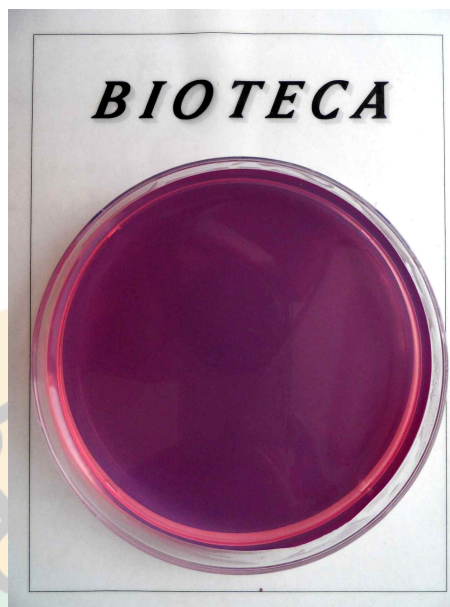

S. aureus - Sample

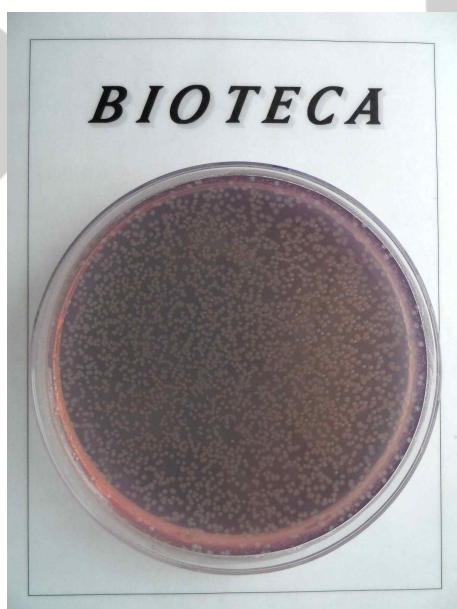

E. coli - Blank



E. coli - Sample

The test result of this test report only limited in the sample and sample name presented by the customer and do not represent the all products of the customer. This test report shall be used only within the purpose of its defined usage and also shall not be used for public relations, advertisement and lawsuit without the BIOTECA's lawful conference.